

**The 142nd Meeting  
of the Japanese Society of Conservative Dentistry, 2015**

## The 142nd Meeting of the Japanese Society of Conservative Dentistry, 2015

☆Room A: West Japan General Exhibition Center Annex 1F Exhibition Hall A

☆Room B: Kitakyushu International Conference Center 1F Main Hall

☆Room C: Kitakyushu International Conference Center 2F  
International Conference Hall

☆Poster Place: West Japan General Exhibition Center AIM 3F  
Exhibition Hall D, E, F, G

### Program Schedule

#### Wed, 24, June

15:00–18:00	JSCD Director and Trustee Meeting	Room C
19:00–21:00	Reception	RIHGA Royal Hotel Kokura 4F Royal Hall

#### Thu, 25, June

8:30–	Registration	West Japan General Exhibition Center Annex 2F
8:50–9:00	Opening Ceremony	Room B
9:00–11:30	Oral Presentation	Room B
10:10–11:40	Symposium I	Room A
12:00–12:50	Luncheon Seminer I	Room A

12:00–12:50	Luncheon Seminer II	Room B
	“Review of Growth Factor Concentrated Fibrin Protocols by Whole Autologous Blood with Clinical Applications” Dr. Heechan Park, M.D., D.D.S., Ph.D. (Director of KL Implant dental clinic)	

12:00–12:50	Luncheon Seminar III	Room C
-------------	----------------------	--------

14:00–15:20	Special Lecture I	Room A
	“Encapsulation Technology for Central Nervous Disease with New Use in Dental Applications” Dr. Lars Wahlberg (President and CEO, NsGene Inc.)	

15:30-17:00	Symposium II	Room A
17:10-18:00	Poster Presentation	Poster Place

**Fri, 26, June**

8:30-	Registration	West Japan General Exhibition Center Annex 2F
9:00-10:30	Symposium III	Room A
9:00-10:30	Oral Presentation	Room B
10:40-11:50	Special Lecture for Dental Hygienist “Relationship between Periodontal Disease and Systemic Illnesses Focusing Biofilm” Ms. Sherry Burns, R.D.H., M.S (University of Missouri at Kansas City)	Room C
10:40-12:00	Special Lecture II	Room A
12:10-13:00	Luncheon SeminarIV	Room B
12:10-13:00	Luncheon Seminar V	Room C
13:10-14:40	Symposium IV	Room A
13:10-15:40	Oral Presentation	Room B
16:00-16:50	Poster Presentation	Poster Place
16:50	Closing	

■ :English Program

※Tickets for luncheon seminar will be distributed at the reception desk at 8:30 am.

# Guideline for Presentation

## The 142nd Meeting of the Japanese Society of Conservative Dentistry

West Japan General Exhibition Center  
Kitakyushu International Conference Center  
Fukuoka, Japan  
June 25 (Thu)-26 (Fri), 2015

### Poster presentation

- Poster should be prepared from 9 : 00 am to 10 : 00 am, June 25 (Thu).
- Poster should be presented on a poster board in the Poster Place.
- Presenter should be prepared from 5 : 10 pm to 6 : 00 pm on June 25 (Academy of Operative Dentistry, Republic of China and odd number) and from 4 : 00 pm to 4 : 50 pm on June 26 (even number) in front of own poster for discussion.
- Dimension of the poster is within 90 (width) × 210 (height) cm (See below).
- Letter-size of the title is more than 4 (width) × 4 (height) cm.
- Presenter's photo should be attached in the poster, 8 (width) × 10.5 (height) cm.
- Posters will be available for viewing from 10 : 00 am to 5 : 10 pm on June 25 and from 9 : 00 am to 4 : 00 pm on June 26, and taken off from 5 : 00 pm to 5 : 30 pm on June 26.

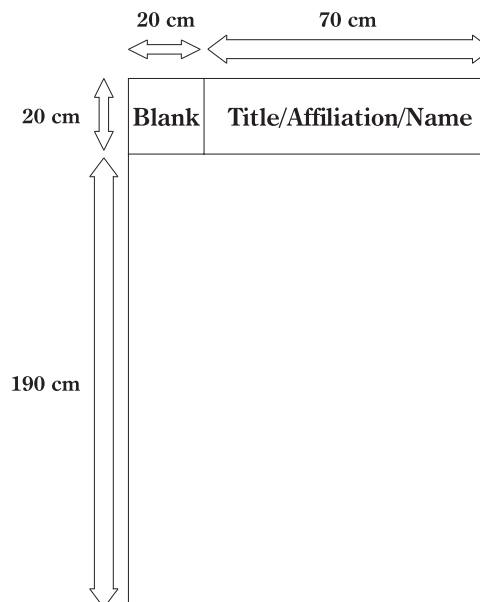

## ■ Surrounding Area Map ■

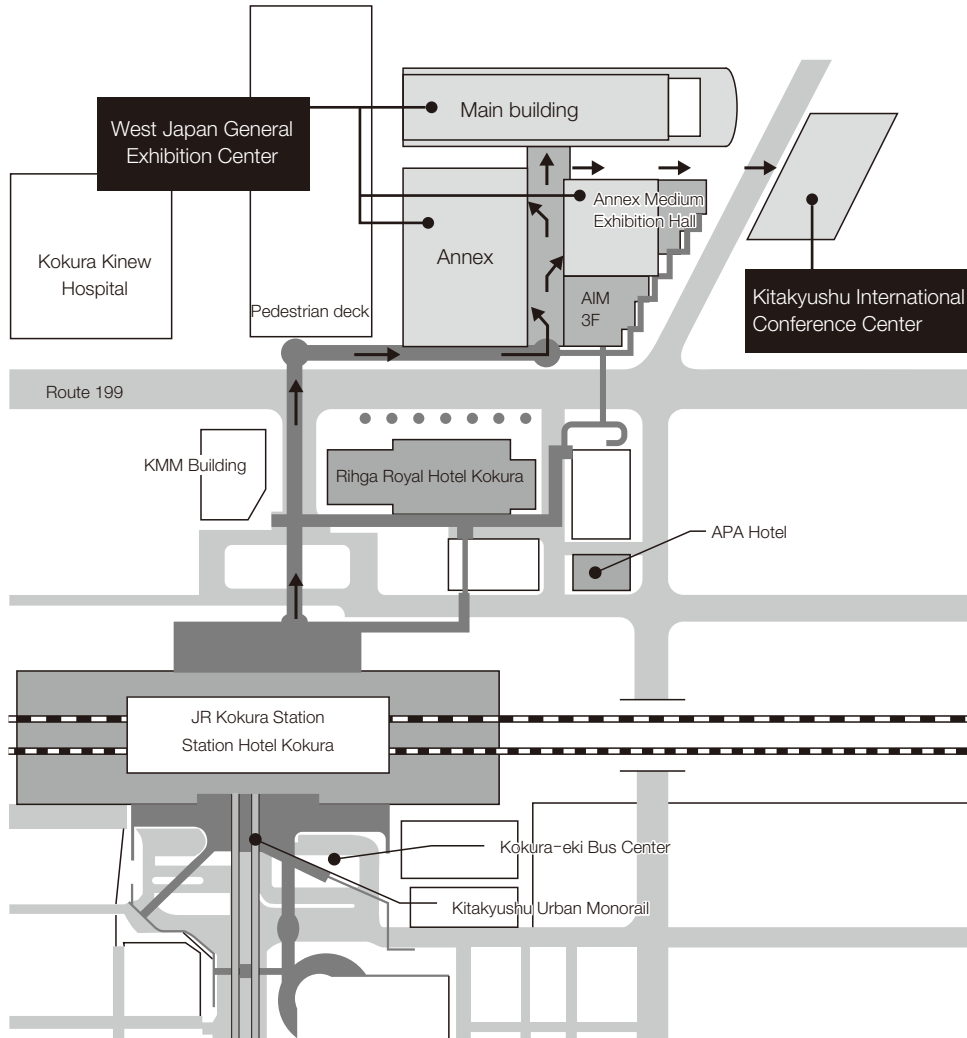

### West Japan General Exhibition Center

3-7-1 Asano, Kokurakita-ku, Kitakyushu-shi, Fukuoka 802-0001  
TEL : +81-93-541-5931 FAX : +81-93-541-5928

### Kitakyushu International Conference Center

3-9-30 Asano, Kokurakita-ku, Kitakyushu-shi, Fukuoka 802-0001  
TEL : +81-93-541-5931 FAX : +81-93-541-5928

From JR Kokura station : 5 min. on foot

By car : 1 min. from Kokuraekikita ramp or 8 min. from Adachi ramp on Urban Express Way Kitakyushu

From Ferry Port : 10 min. by car from Hiagari Terminal

30 min. by car from Shin-moji Terminal

2 min. on foot from Sunatsu Terminal

From Kitakyushu Airport : 40 min. by bus to Kokura-eki Bus Center

# Floor Guide

## West Japan General Exhibition Center Annex 1F

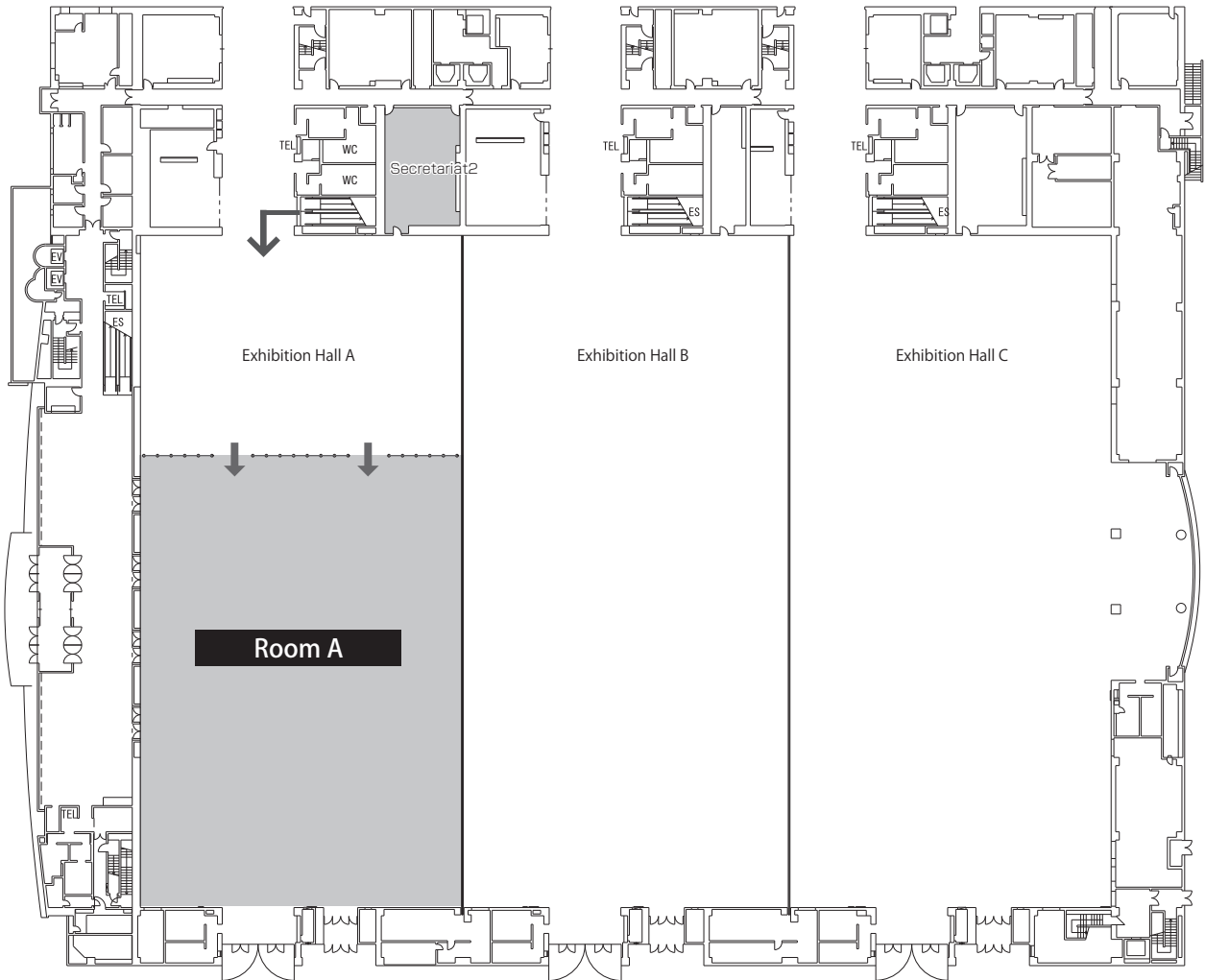

## West Japan General Exhibition Center Annex 2F

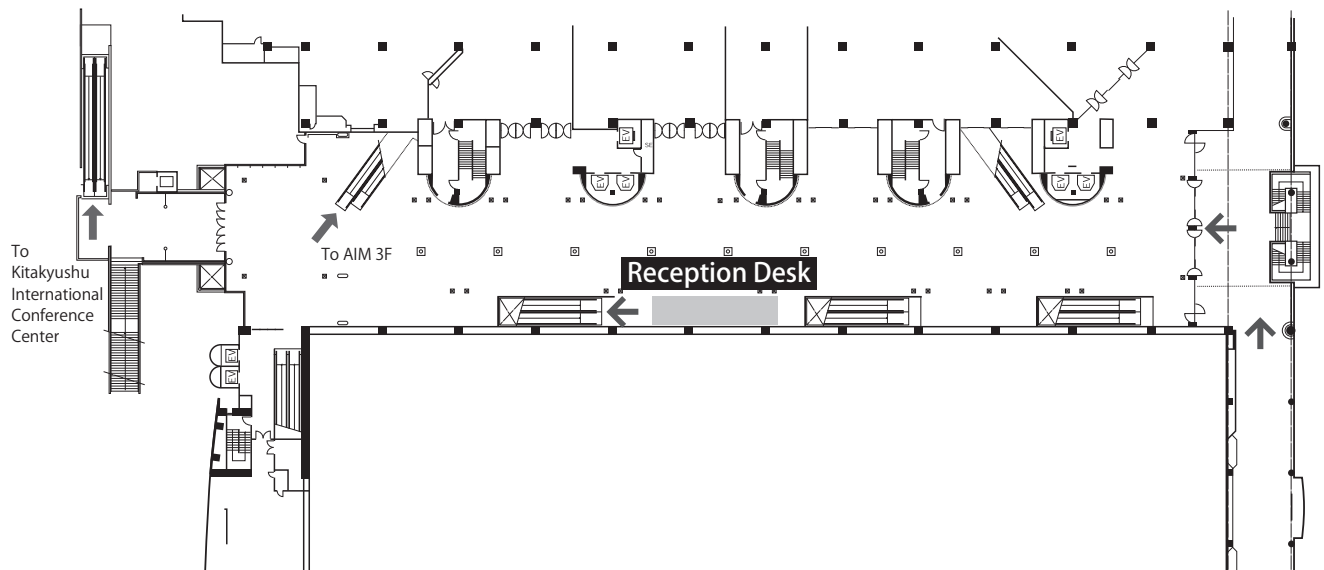

# West Japan General Exhibition Center AIM 3F

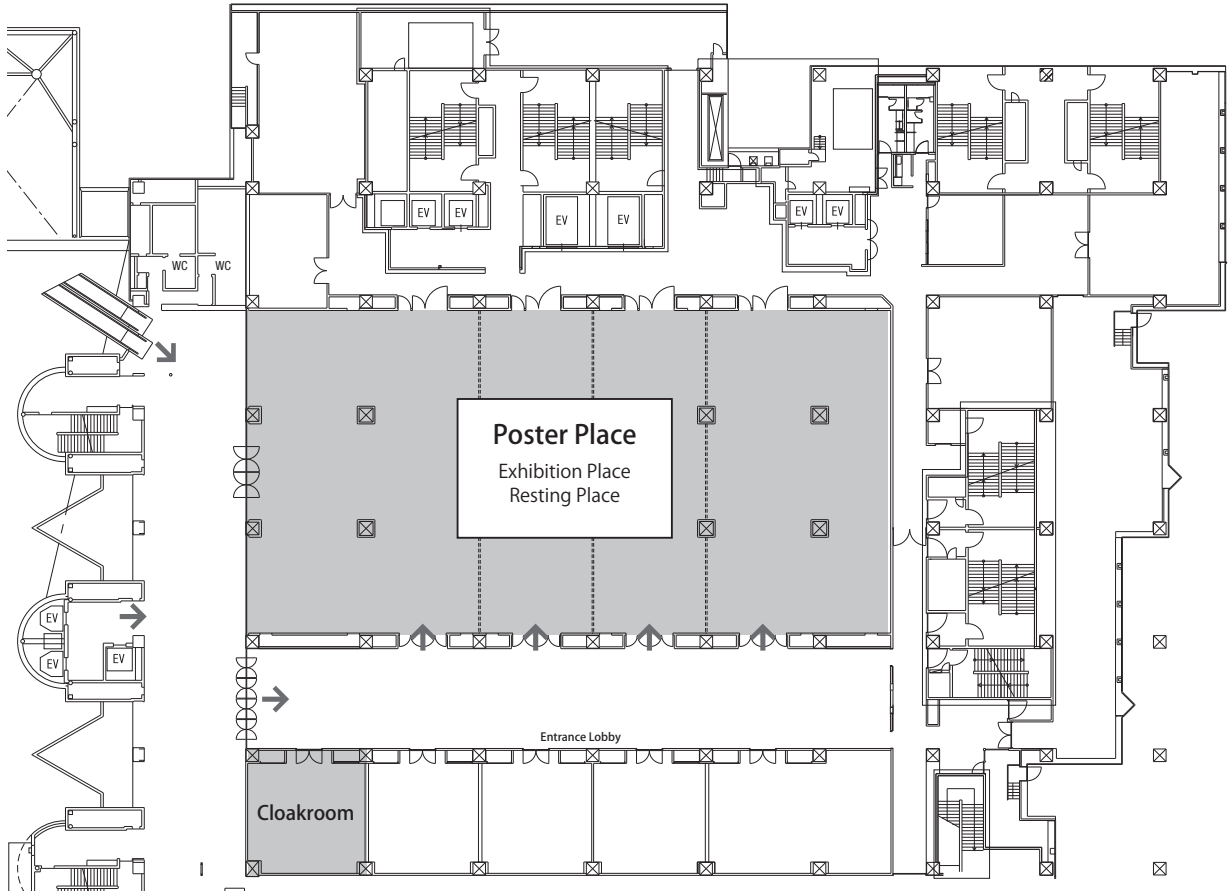

Kitakyushu International Conference Center 1F

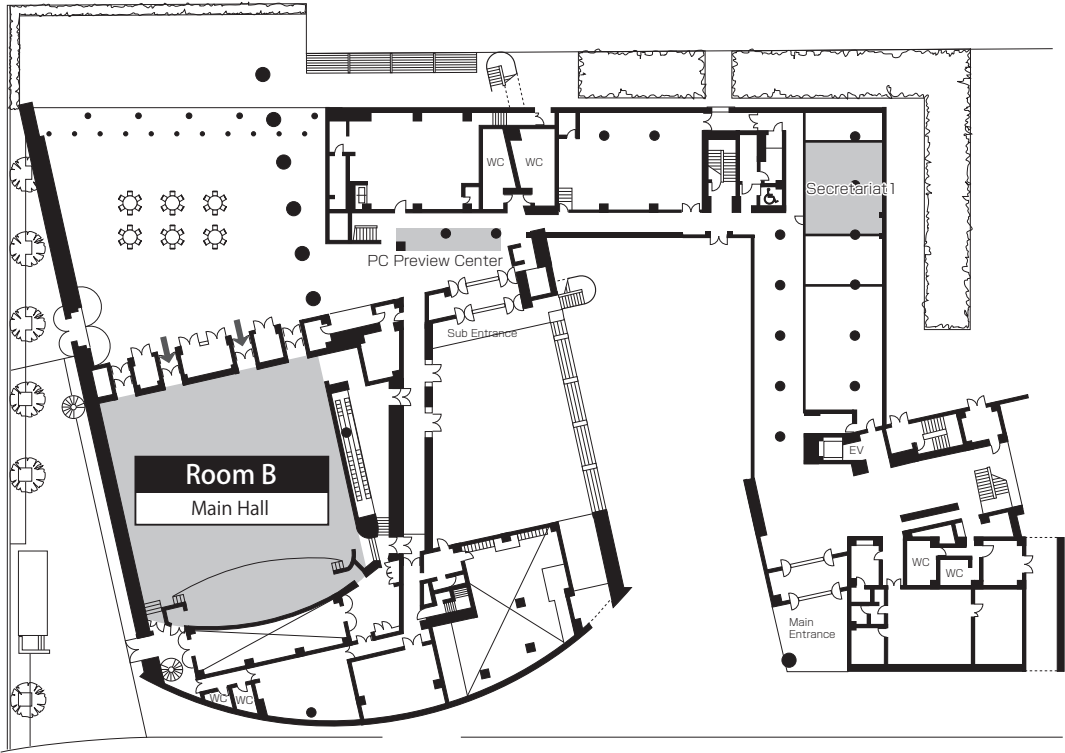

Kitakyushu International Conference Center 2F

