

**The 146th Meeting
of the Japanese Society of Conservative Dentistry, 2017**

**The 146th Meeting
of the Japanese Society of Conservative Dentistry, 2017**

Program Schedule

Wed, 7, June **(Hotel Aomori)**

15:00–18:00	JSCD Director and Trustee Meeting	3F Kujaku(West)
18:30–20:30	Reception	3F Kujaku(East)

Thu, 8, June **(Link Station Hall Aomori)**

8:30–	Registration	Reception Desk
8:50–9:00	Opening Ceremony	Room A
9:00–9:50	Oral Presentation	Room A,B
9:55–10:45	Plenary Lecture	Room A
10:50–11:20	Invited Lecture	Room A
11:20–12:20	Educational Lecture	Room A
12:40–13:30	Luncheon Seminer 1–3	Room B–D
13:40–15:40	Symposium	Room A
15:50–16:50	Special Lecture	Room A

Fri, 9, June

8:30–	Registration	Reception Desk
9:00–10:50	Oral Presentation	Room A,B
12:20–13:10	Luncheon Seminar4–6	Room C,D
13:30–14:20	Poster Presentation	Poster Place
14:30–15:50	Oral Presentation	Room A,B
15:50	Closing	

Guideline for Presentation

The 146th Meeting of the Japanese Society of Conservative Dentistry

(Link Station Hall Aomori, Aomori, Japan)

June 8 (Thu)-9 (Fri), 2017

Poster Presentation

- Poster should be prepared from 8 : 30 am to 9 : 00 am, June 8.
- Poster should be presented on a poster board in the Poster Place.
- Presenter should be prepared from 1 : 30 pm to 2 : 20 pm on June 9 in front of own poster for discussion.
- Dimension of the poster is within 90 (width) × 210 (height) cm (See right).
- Letter-size of the title is more than 4 (width) × 4 (height) cm.
- Presenter's photo should be attached in the poster, 8 (width) × 10.5 (height) cm.
- Posters will be available for viewing from 9 : 00 am on June 8 to 2 : 20 pm on June 9, and taken off from 2 : 20 pm to 2 : 50 pm on June 9.

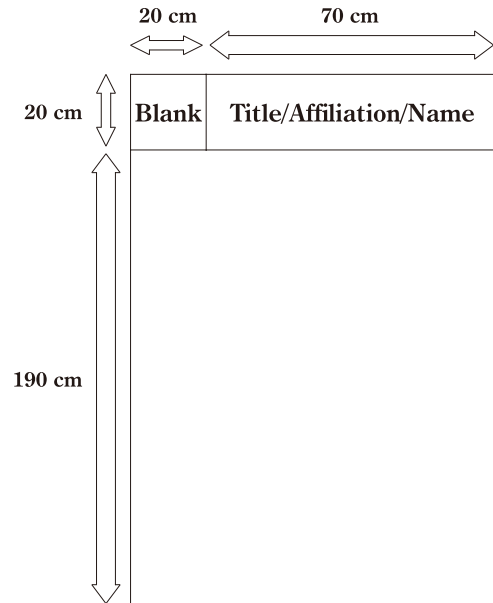

■ Surrounding Area Map ■

Link Station Hall Aomori

1-4-1, Tsutsumi-machi, Aomori-shi, Aomori
TEL : +81-17-773-7300

Hotel Aomori

1-1-23, Tsutsumi-machi, Aomori-shi, Aomori
TEL : +81-17-775-4141

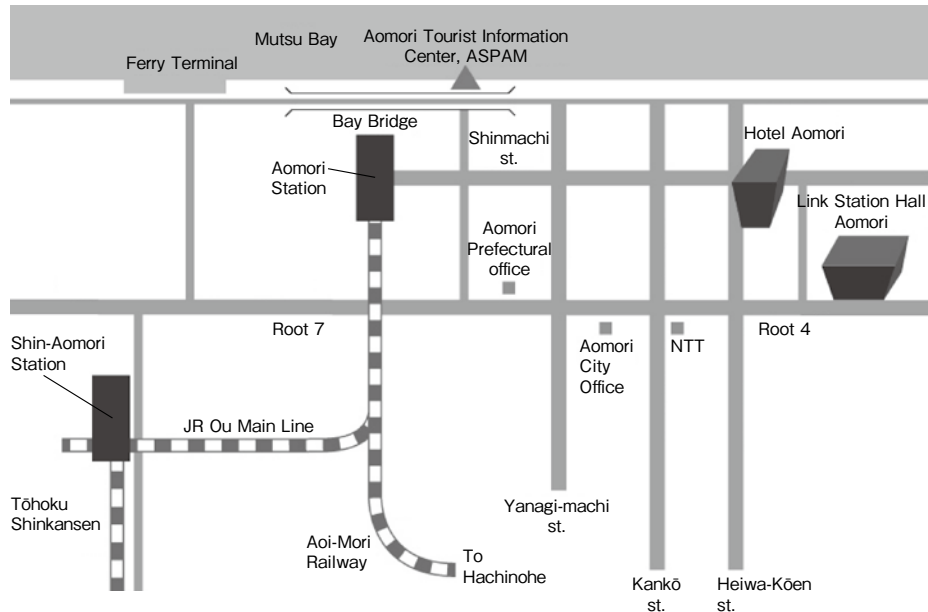

From JR Shin-Aomori Station

When taking JR connecting train

<Taking connecting train From JR Shin-Aomori Station to JR Aomori Station >

Take the Ou Honsen (Ou Main Line) bound for Aomori Station. (You can take any type of train (only non-reserved seats for a limited express) if you have or get a ticket to Aomori Station.)

When taking route bus

<Taking city bus at JR Shin-Aomori Station (south exit) >

- When transferring at JR Aomori Station→Get on a bus bound for “Aomori Eki-mae” at JR Shin-Aomori Station(south exit).
- When not transferring at JR Shin-Aomori Station

Note : A convenient way without transfer, but only a small number of bus services available.

Get on a bus bound for “Tobu Eigyo-sho” or “Kenritsu Chuo Byoin-mae” at the Shin-Aomori Station (south exit) bus stop. Get off at “Bunka Kaikan-mae.” Walk to the travelling direction of the bus for 1 minute.

From JR Aomori Station

When taking route bus

At the city bus stop (2) near the front exit (east exit) of JR Aomori Station, get on a bus bound for “Tobu Eigyo-sho” or “Kenritsu Chuo Byoin-mae.”

Note : Take a bus stopping at “Furukawa” or “Shin-machi,” since buses stopping at “Aoyagi-bashi” do not stop at “Bunka Kaikan-mae.”

Get off the bus at “Bunka Kaikan-mae.” Walk to the travelling direction of the bus for 1 minute. (Travel time : approx. 10 minutes with a fare at 180 yen)

When taking taxi

Take a taxi at JR Aomori Station (front exit). (Travel time : approx. 10 minutes)

From Aomori Airport

When taking connection bus bound for Aomori Station

Get on a connection bus bound for Aomori Station at Aomori Airport. (Travel time : approx. 40 minutes)

When taking taxi

Take a taxi at Aomori Airport to the Link Station Hall Aomori (Aomori City Cultural Center). (Travel time : approx. 40 minutes)

Floor Guide

1F

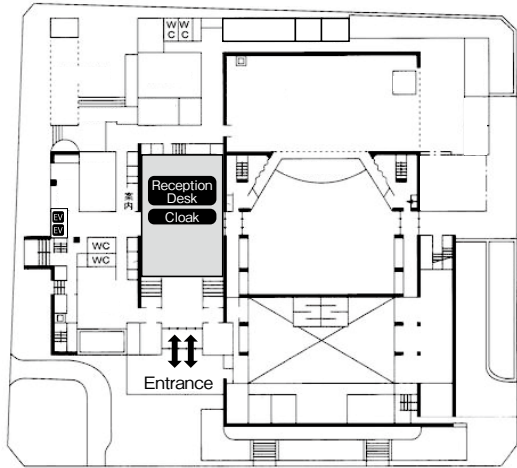

4F

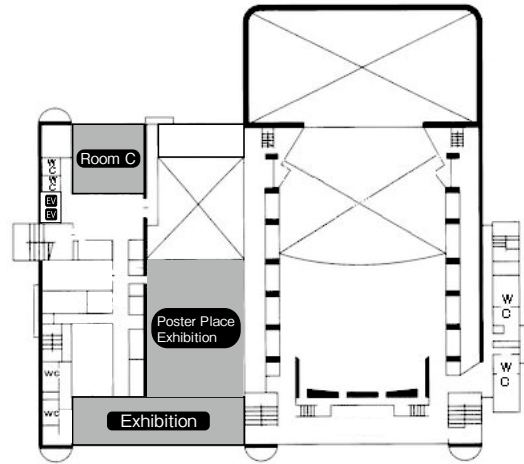

2F

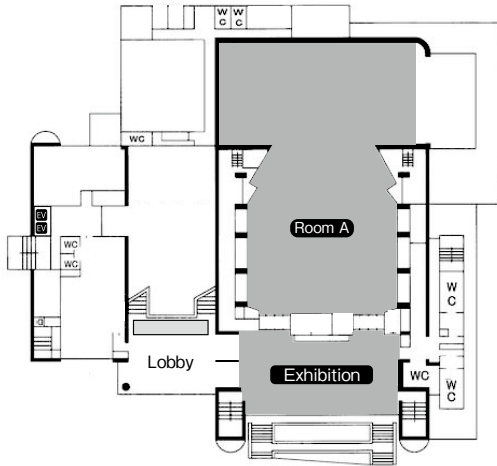

5F

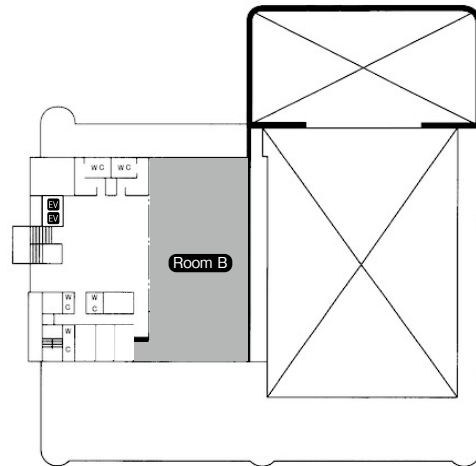

3F

